

## Slip coupling for plumbing and drainage system **BI-BI KOLL**

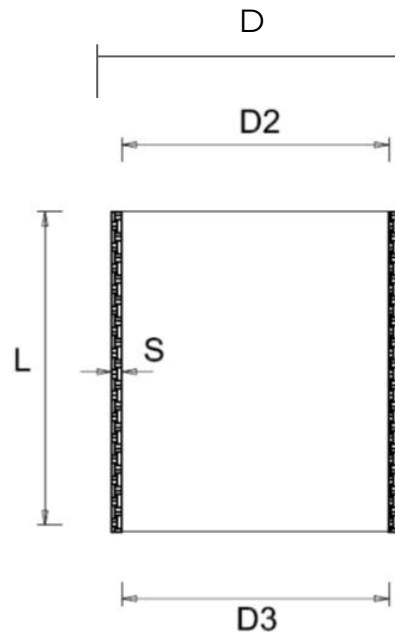
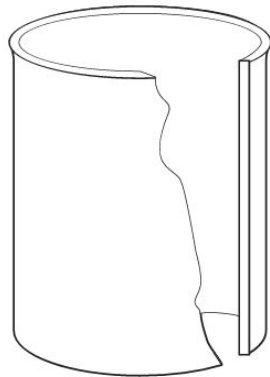

Item	D3 (F) mm	D2 (F) mm	L mm	S mm	D mm	Weight g	NF norm
<b>CFF063</b>	63,4	63,4	79	2,9	70	70	Me
<b>CFF075</b>	75,5	75,5	91	2,2	80	70	Me
<b>CFF080</b>	80,5	80,5	95	2,8	87	96	Me
<b>CFF090</b>	90,5	90,5	107	2,6	96	112	Me
<b>CFF100</b>	100,5	100,5	116	2,5	105	100	Me

**Material:** PVC-U

**Colour:** Dark Grey RAL 7037

**Features:** The products of the plumbing and drainage fittings line are made in compliance with the requirements prescribed by the UNI EN 1329-1:2021 standard relating to low and high temperature drainage systems within the structure of buildings. The material complies with the AFNOR NF513 (Sécurité Feu) regulation certified by LNE.



## Slip coupling for plumbing and drainage system **BI-BI KOLL**

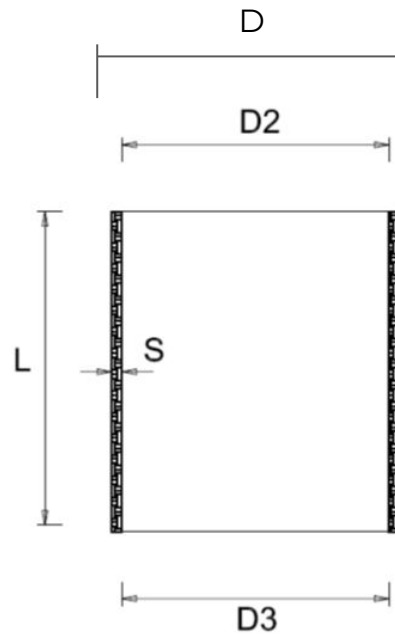
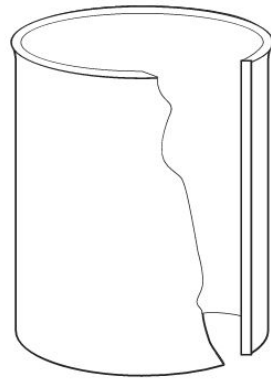

Item	D3 (F) mm	D2 (F) mm	L mm	S mm	D mm	Weight g	NF norm
<b>CFF110</b>	110,6	110,6	124	3,1	118	200	Me
<b>CFF125</b>	125,7	125,7	124	3,2	132	228	Me
<b>CFF140</b>	140,8	140,8	125	3,3	147	262	Me
<b>CFF160</b>	160,8	160,8	124	3,4	168	316	Me
<b>CFF200</b>	200,9	200,9	164	3,8	209	558	Me

**Material:** PVC-U

**Colour:** Dark Grey RAL 7037

**Features:** The products of the plumbing and drainage fittings line are made in compliance with the requirements prescribed by the UNI EN 1329-1:2021 standard relating to low and high temperature drainage systems within the structure of buildings. The material complies with the AFNOR NF513 (Sécurité Feu) regulation certified by LNE.

